

1 Consultants North - Part 1
4203 Scale: 1:50

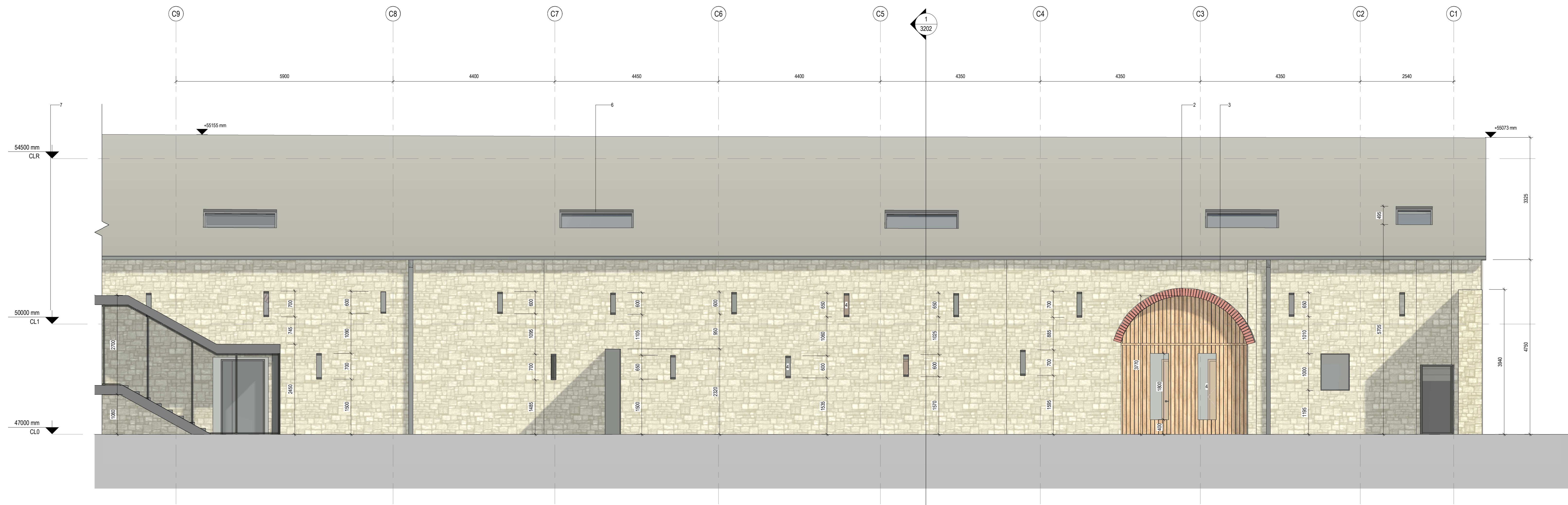

2 Consultants North - Part 2
4203 Scale: 1:50

Material Legend	
No	Keynote Text
1	Reclaimed Stone
2	Timber Cladding - to Select Colour
3	Select Brick Facing - Light Tone
4	Typical PPC Aluminium Double Glazed Window - to Select Colour
5	Projected PPC Aluminium Window - to Select Colour
6	Roof window
7	PPC Double Glazed Aluminium Curtain Wall - to Select Colour
8	Timber door - to Select Colour
9	PPC Double Glazed Door - to Select Colour
10	Natural Slate roof
11	Historic Stone Wall

COPYRIGHT:
The design and details shown on this drawing are applicable to The Named Project only and may not be reproduced, modified or relied in whole or part to be used for any other project or purpose without the prior written permission of TOT Architects with whom copyright resides.

DO NOT SCALE this drawing. Use figured dimensions only. The Contractor is responsible for checking all levels and dimensions on site prior to commencement of works. Any discrepancies are to be referred to the ARCHITECT.

Drawings to be read in conjunction with all other Consultants Drawings & Specifications were reviewed. Proprietary items shall be fixed in error accordance with the Manufacturer's Instructions. Sizes of proprietary items shall be checked with Manufacturer.

KEY PLAN

BUILDING KEY PLAN

REVISIONS			
NO	REV	DATE	DESCRIPTION

TOT ARCHITECTS

REGISTERED OFFICE:
49 Upper Mount Street
Dublin 2, D02 F1R5, Ireland

T: +353 1 755 7000
W: www.totarch.ie
E: info@totarch.ie

CLIENT:	SPMHS
PROJECT:	St Edmundsbury Hospital Lucan
PROJECT STAGE:	PLANNING
DRAWING TITLE:	Proposed Consultant Elevation North

DRAWN:	ARM	CHECKED:	LC	APPROVED:	DS	DATE:	17/04/2026
JOB NUMBER:	20-77	SHEET SIZE:	A0 L	SCALE:	1:50	INFORMATION CONTAINERS IDENTIFICATION: SPMHS-CB-ZZZ-DR-TOT-AR-4203	
ACCEPTANCE CODE:	S	PURPOSE CODE:	P3	REVISION:	0	DRAWING NUMBER: 17042026 18/04/2026	